





WK302

Men's eco-friendly crew neck T-shirt

- Special enzymatic treatment which gives fabric a soft feel, and provides an ideal surface for printing.
- Reinforced stitching on the shoulders for better resistance.
- Sustainable and environmentally friendly.

Plain colourways : 60% cotton/ 40% polyester. Made from 60% organic cotton and 40% recycled polyester. Oxford Grey colourway : 90% cotton/ 10% viscose. Made from 90% organic cotton. All colours are made from organic cotton. Soft fabric. Washable at 60°. Straight cut. 1x1 ribbed crew neckline. Orange contrasting shoulder to shoulder herringbone tape except for white colourway. Reinforced shoulder seam. Tear-off brand label for ease of rebranding. Certified STANDARD 100 by OEKO-TEX®N° CQ1007/7, IFTH.

 XS - S - M - L - XL - XXL - 3XL - 4XL - 5XL - 6XL  160 g/m²



More information

Logistic

 10  50

Country of origin

 BD - Bangladesh

Customs code

 61091000

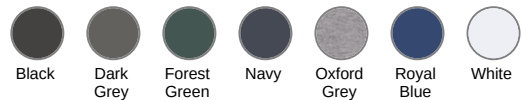

Washing instructions



WK302

Men's eco-friendly crew neck T-shirt

Dimensions (cm)

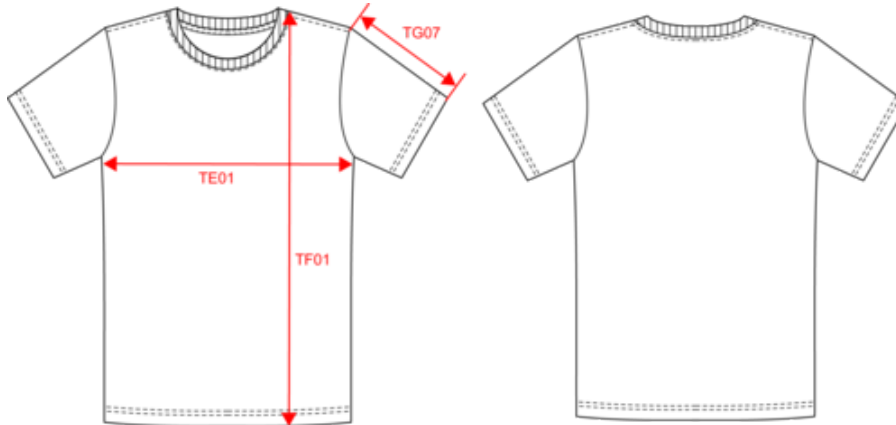

Measurements in cm	XS	S	M	L	XL	XXL	3XL	4XL	5XL	6XL
H05 (M) - Total height	68.00	70.00	72.00	74.00	76.00	78.00	80.00	82.00	84.00	86.00
H15C (M) - Short sleeve length	21.75	22.50	23.25	24.00	24.75	25.50	26.25	27.00	27.75	28.50
W05 (M) - 1/2 chest width at 1.5cm below armhole	47.00	50.00	53.00	56.00	59.00	62.00	65.00	68.00	71.00	74.00
TE01 - 1/2 chest width at 1.5cm below armhole	47.00	50.00	53.00	56.00	59.00	62.00	65.00	68.00	71.00	74.00
TF01 - Total height from HSP	68.00	70.00	72.00	74.00	76.00	78.00	80.00	82.00	84.00	86.00
TG07 - Short sleeve length	21.75	22.50	23.25	24.00	24.75	25.50	26.25	27.00	27.75	28.50



WK302

Men's eco-friendly crew neck T-shirt

Colours information



Black
RVB : 35,35,37
Pantone C : Black
Pantone TCX : 19-4004TCX



Dark Grey
RVB : 63,60,60
Pantone C : 447C
Pantone TCX : 19-0000TCX



Forest Green
RVB : 41,62,48
Pantone C : 5605C
Pantone TCX : 19-5918TCX



Navy
RVB : 41,46,56
Pantone C : 433C
Pantone TCX : 19-4012TCX



Oxford Grey
RVB :
Pantone C : Based on Cool gray 7C
Pantone TCX : Based on 16-3850TCX



Royal Blue
RVB : 33,59,127
Pantone C : 7687C
Pantone TCX : 19-3952TCX



White
RVB : 236,236,252
Pantone C : White
Pantone TCX : 11-0601TCX

Logistic



10



50

Sizes	Width (cm)	Height (cm)	Length (cm)	Net weight (kg)	Gross weight (kg)	Pieces/Box	Pieces/Bundle
XS	40.00	20.00	60.00	5.20000	6.80000	50	10
S	40.00	20.00	60.00	5.50000	7.10000	50	10
M	40.00	20.00	60.00	5.70000	7.30000	50	10
L	40.00	22.00	60.00	6.00000	7.60000	50	10
XL	40.00	22.00	60.00	6.30000	7.90000	50	10
XXL	40.00	24.00	60.00	6.60000	8.30000	50	10
3XL	40.00	24.00	60.00	7.00000	8.80000	50	10
4XL	40.00	27.00	60.00	7.50000	9.30000	50	10
5XL	40.00	27.00	60.00	8.00000	9.80000	50	10
6XL	40.00	27.00	60.00	8.40000	10.20000	50	10